# SUPERSONIC GIRL!

Sandra D.

sweet
dreams

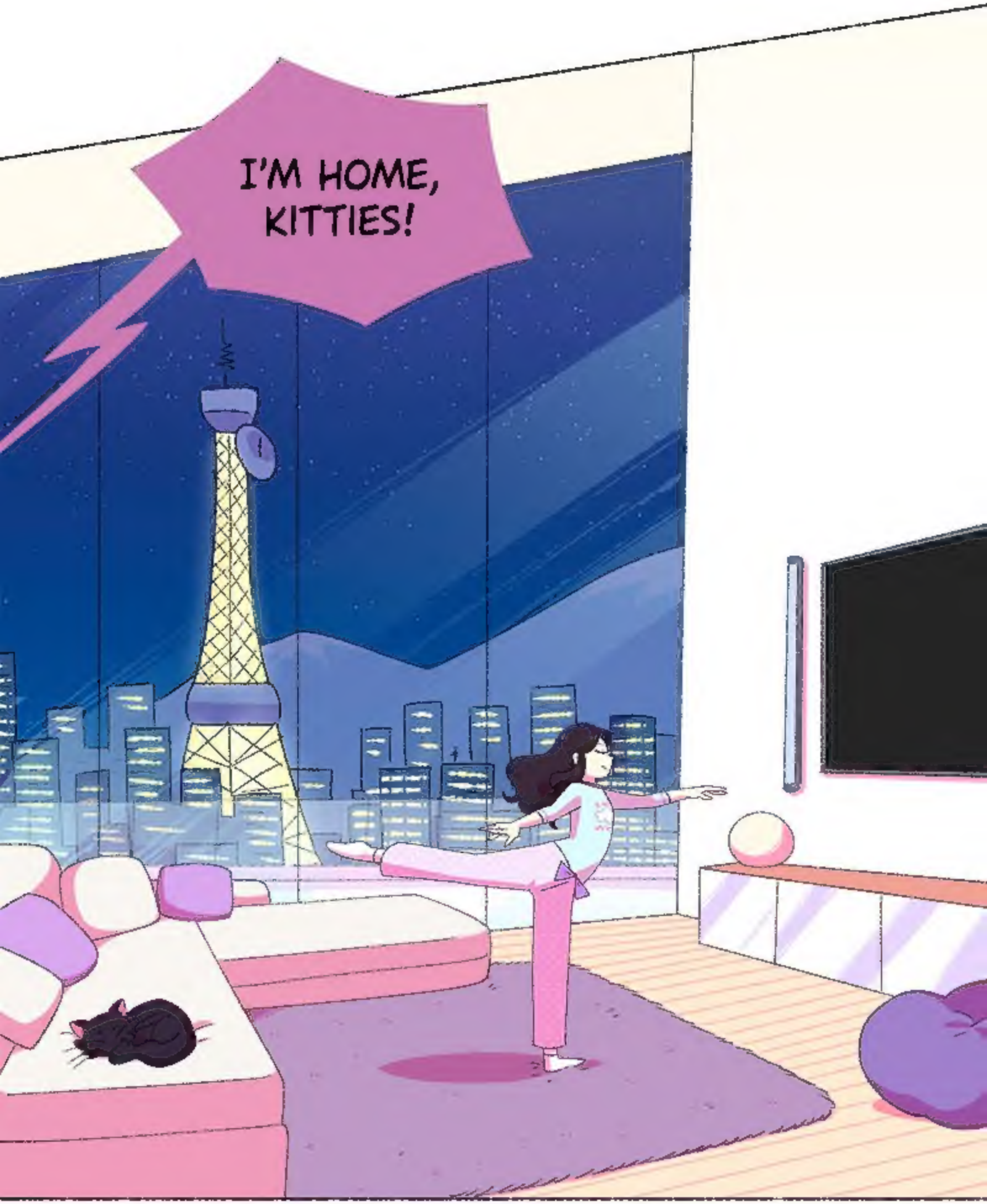
I'M HOME, KITTIES!

AH!
MAMA!
CL

TOMORROW IS THE SCHOOL FESTIVAL, REMEMBER?
I'LL BE DOING A PERFORMANCE WITH THE GIRLS.
ALL THEIR PARENTS ARE COMING TO SEE US...
THAT SOUNDS REALLY NICE SWEETIE, BUT YOU KNOW I HAVE TO WORK.
BUT I THOUGHT YOU MAYBE--
WE'RE VERY BUSY AT THE OFFICE...
sweet

WHY DON'T YOU ASK IT TO YOUR FATHER?
HE'S ALWAYS GETTING RID OF ALL COMMITMENTS!

I'M TIRED OF ALWAYS HAVING TO DEAL WITH EVERYTHING MYSELF!
sweet
...

HHMMMMMM...

AND HOW MANY TIMES DO I HAVE TO TELL YOU TO GET THAT THING OFF OF YOUR NOSE?!
AH!
sweet
dreams

GOSH...
WHAT WILL PEOPLE SAY IF THEY SEE YOU WEARING THAT AROUND?!

WHAT KIND OF MOTHER WOULD LET HER KIDS TO WEAR PIERCINGS?!

THAT'S FOR PUNKS AND CRIMINALS!

...

WHY YOU CARE THAT MUCH?!
IT'S ONLY A FAKE RING!!!

HOW DARE YOU SPEAK TO ME LIKE THAT?!
YOU ALREADY HAVE ENOUGH BY CHOOSING THE CLOTHES YOU WANT!!
YOU KNOW I DON'T LIKE 'EM NEITHER!

I WANT YOU TO LOOK LIKE THE CLASSY GIRL YOU ARE!
I JUST WANT THE BEST FOR YOU.
...

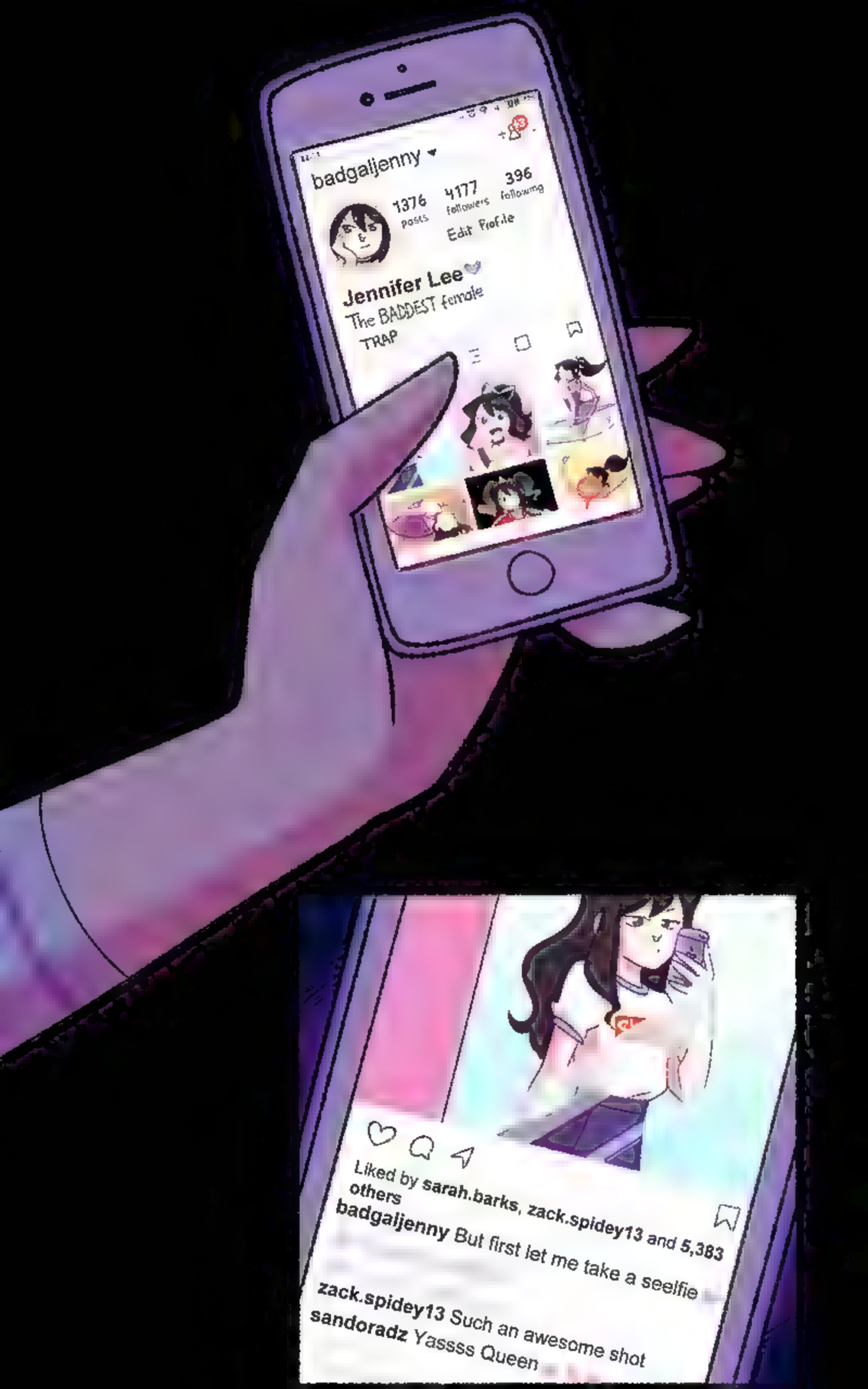
badgaljenny
1376 posts
4177 followers
396 following
Edit Profile
Jennifer Lee
The BADDEST female TRAP
Liked by sarah.barks, zack.spidey13 and 5,383 others
badgaljenny But first let me take a seelfie
zack.spidey13 Such an awesome shot
sandoradz Yassss Queen

aa.vanee14 OMG

sarah.barks So gorgeous love you

nuri.channel Cute Picture!!

jordimillat Omg you are so beautiful!

chrissyblowsminds Soooooo beautiful

justinoo12 You are a star

Sarah: YAY GIRLS! READY 4 TOMORROW? :) :)

Sarah: CAN'T WAITTTTT

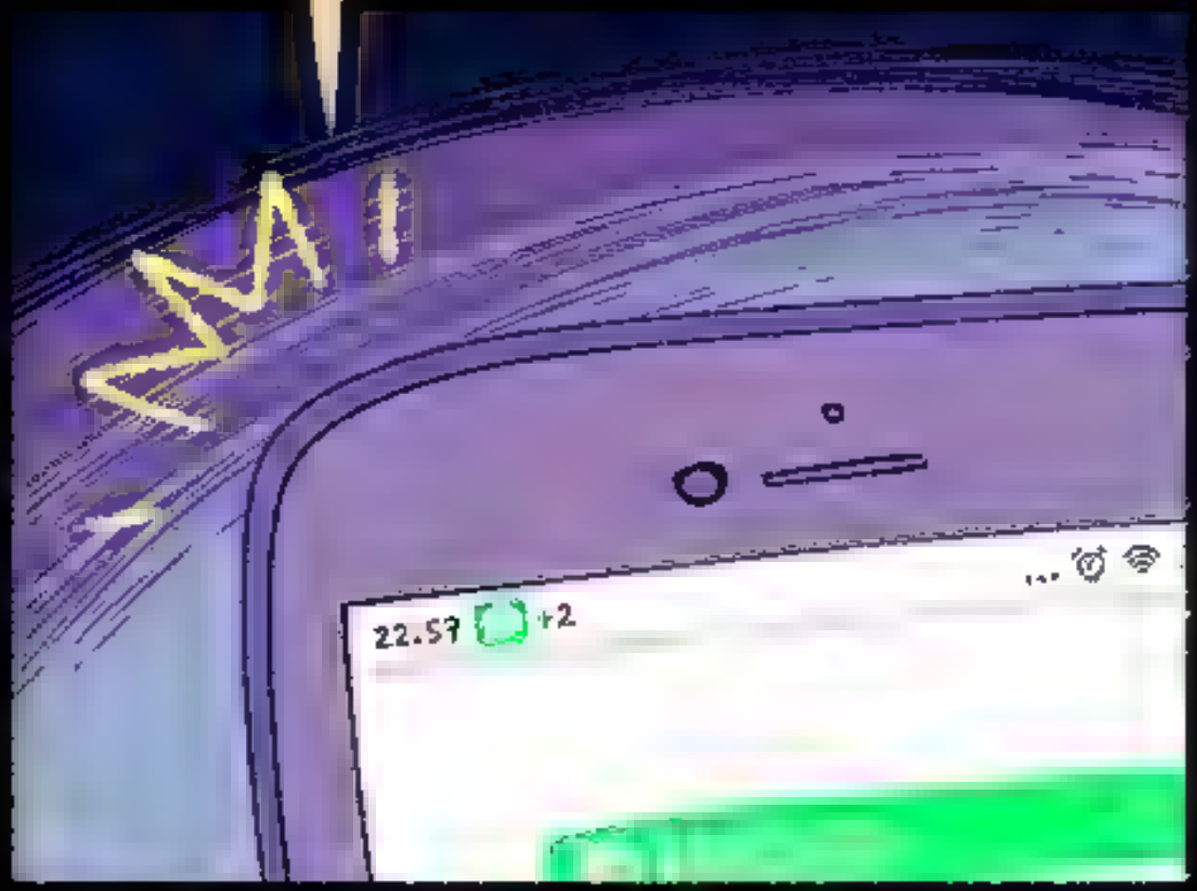


Miriam: YASSSSS!

Sarah: My mother will come to see us 💩💩💩

Sarah: She's so excited lol 😹 😹

Cris: LOL 😹 😹 😹 😹 😹 😹 😹 😹 😹 😹

Nuria: MY PARENTS R COMING 2 💩💩💩💩

Miriam: lmao 😹 😹 😹 😹

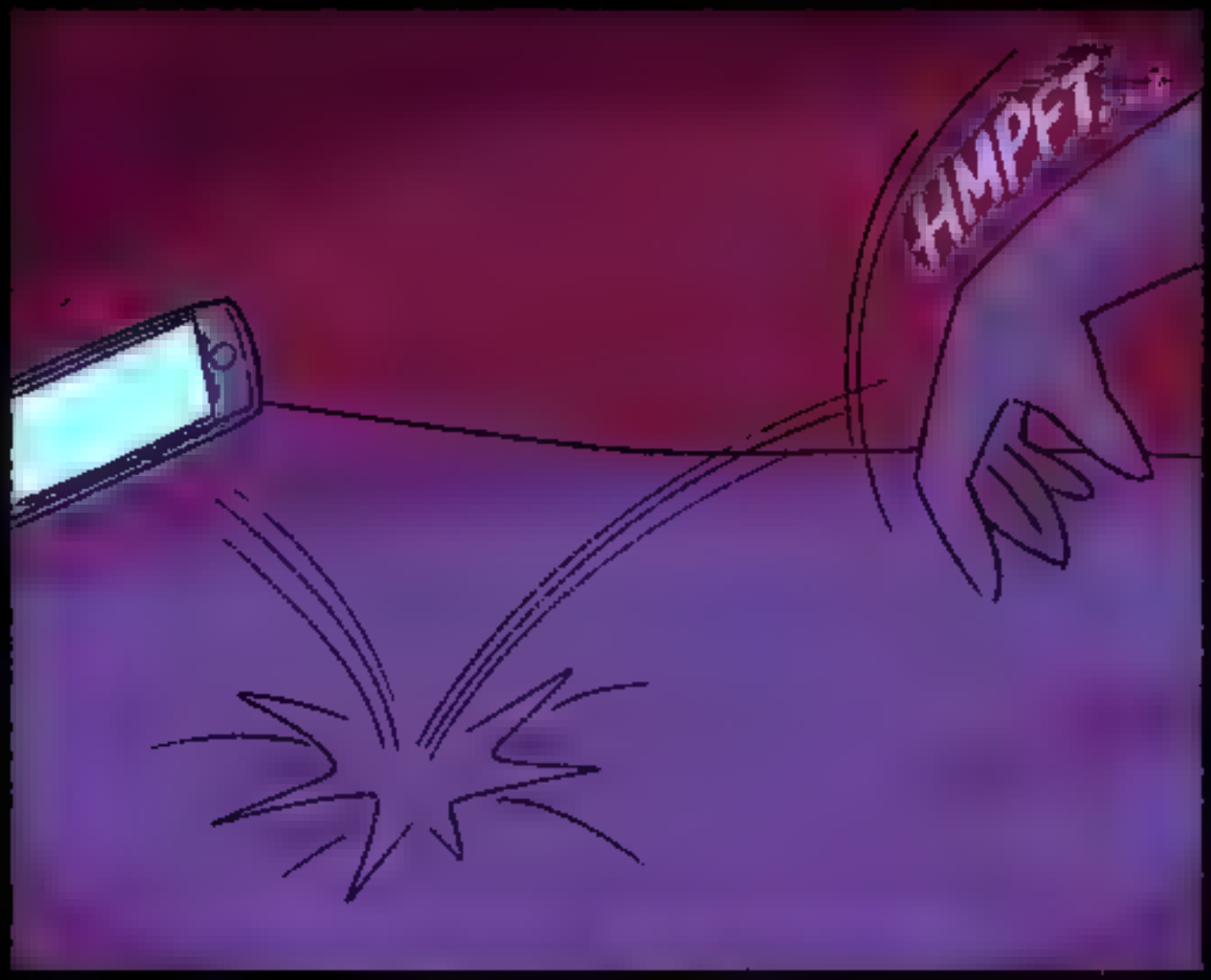
HMPFT.

CIEL!

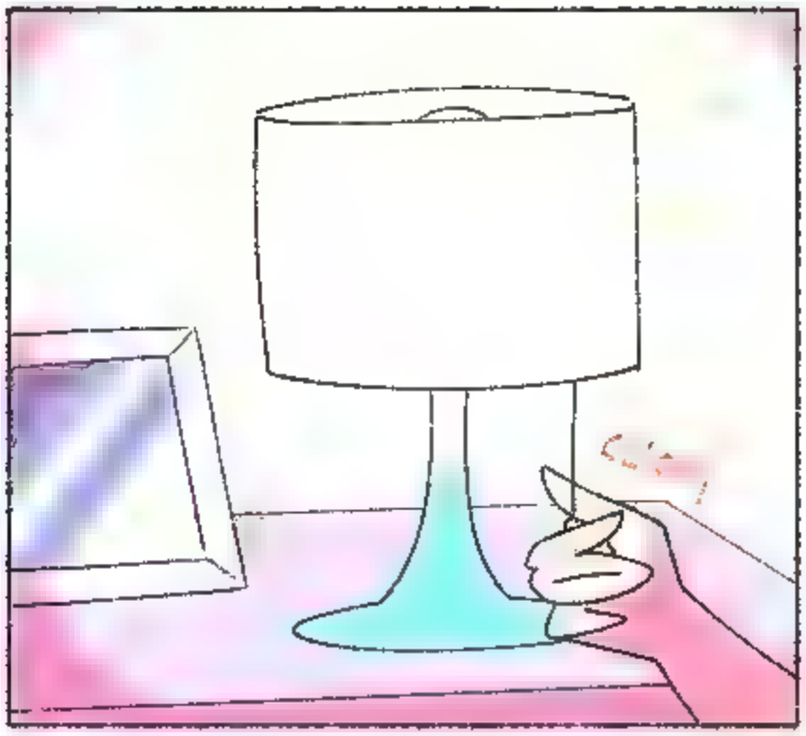

OH, CIEL...
CL
YOU WOULD COME TO SEE ME IF YOU COULD, RIGHT?

HE
HE

I KNOW YOU WOULD.

@sandoradz

@sandoradz

facebook.com/sandradzart